Euphonium 𝄞 (in Bb)

# Know your stuff

Composed by Jodie Blackshaw

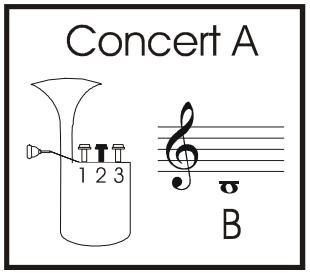


## 1. Concert A

Concert 'A' for you is the note 'B'.

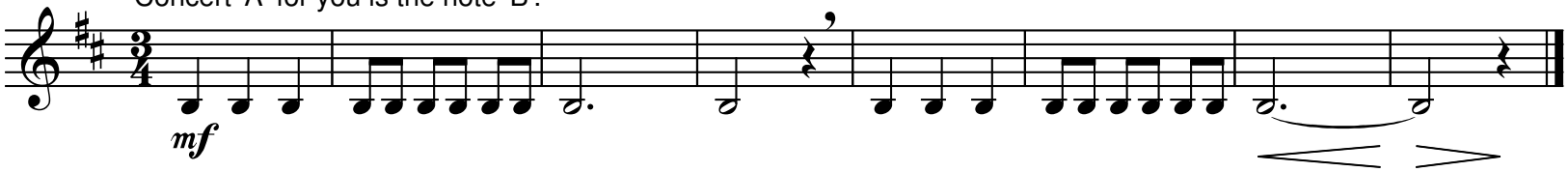


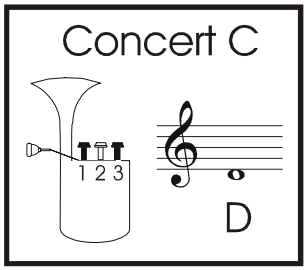


## 2. Concert C

Concert 'C' for you is the note 'D'.

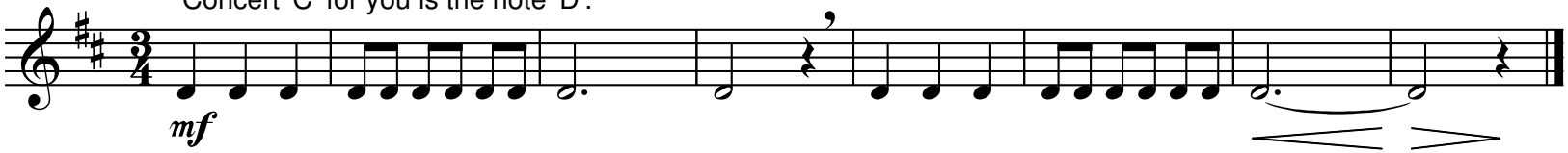


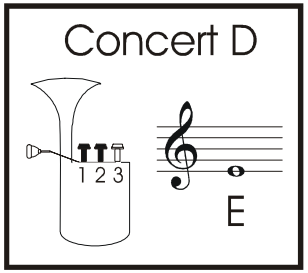


## 3. Concert D

Concert 'D' for you is the note 'E'.

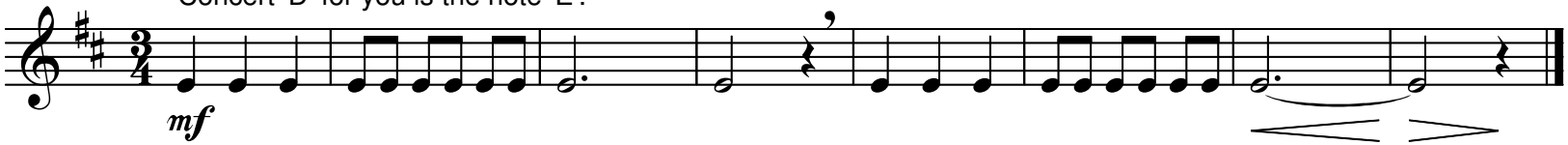


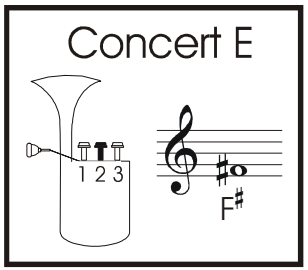


## 4. Concert E

Concert 'E' for you is the note 'F♯'.

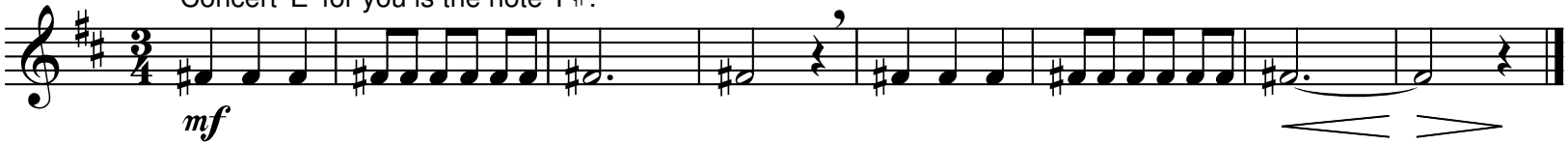


Copyright © 2006 Manhattan Beach Music. To purchase and hear "Whirlwind" by Jodie Blackshaw visit www.ManhattanBeachMusic.com

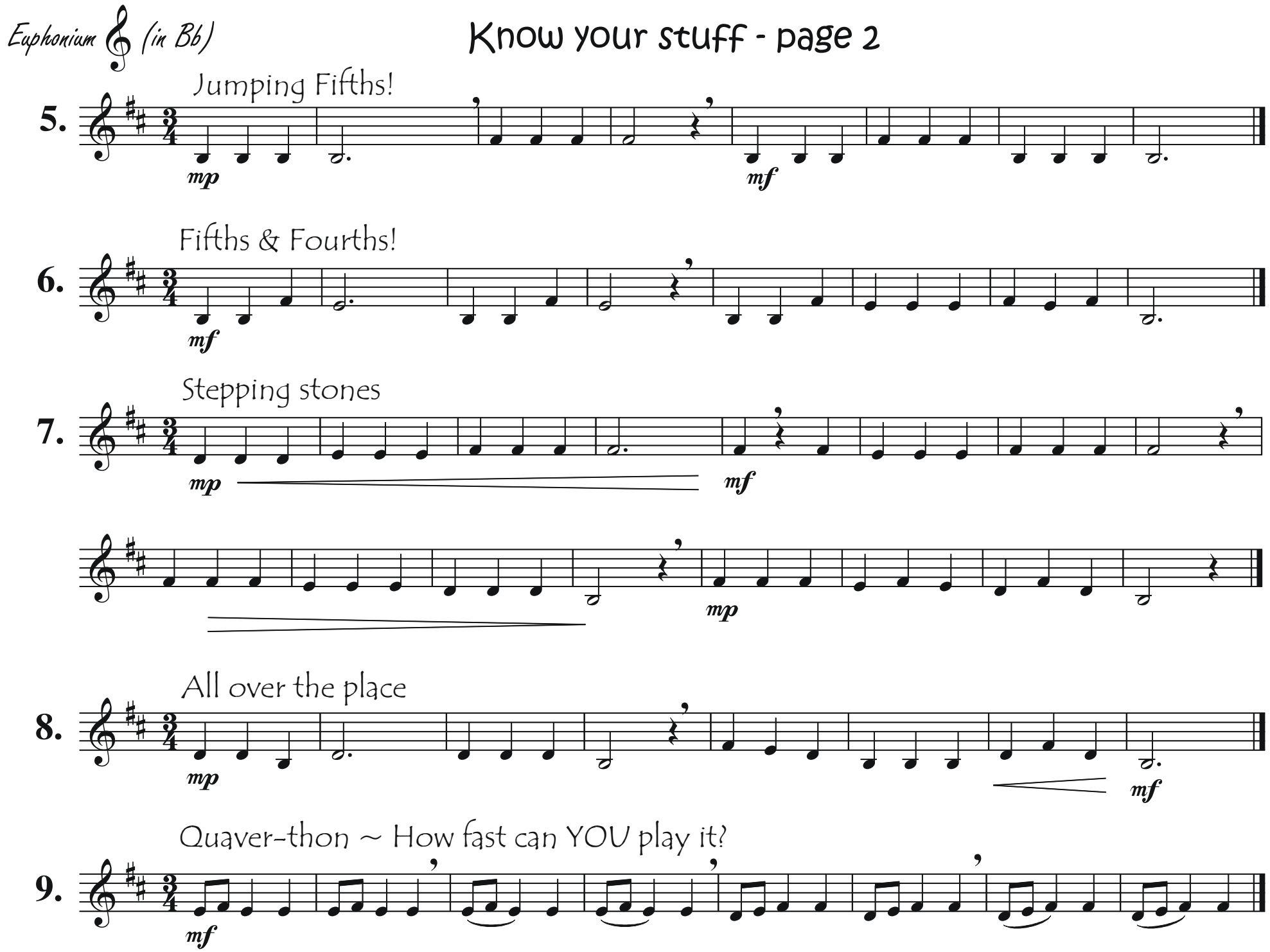


Copyright © 2006 Manhattan Beach Music. To purchase and hear "Whirlwind" by Jodie Blackshaw visit www.ManhattanBeachMusic.com